

Ned

A page of musical notation for a single melodic line in treble clef. The music is written on ten staves. It begins with a treble clef and a key signature of one flat (B-flat). The notation includes various rhythmic values such as eighth, sixteenth, and dotted notes, as well as rests. There are several slurs and ties used to connect notes across measures. Two triplet markings, each with the number '3' above it, are present on the eighth and ninth staves. The piece concludes with a final whole note chord on the tenth staff.

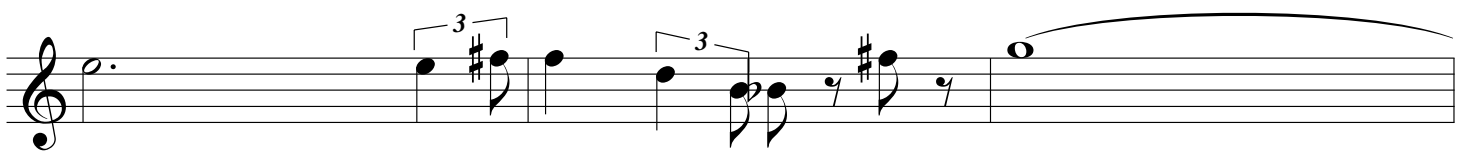
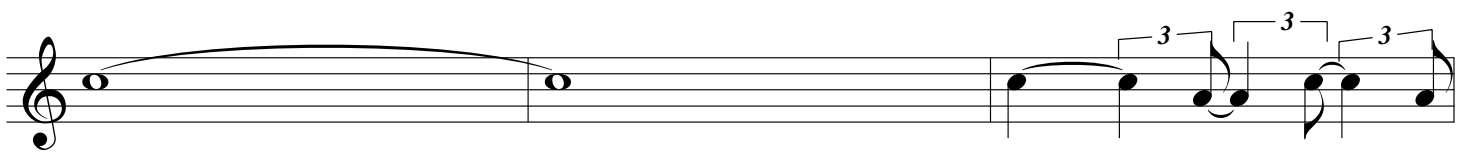
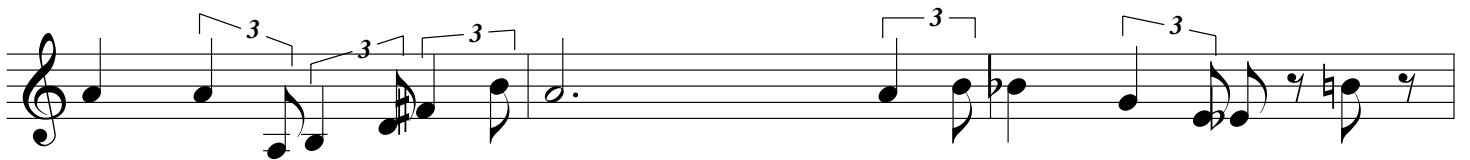
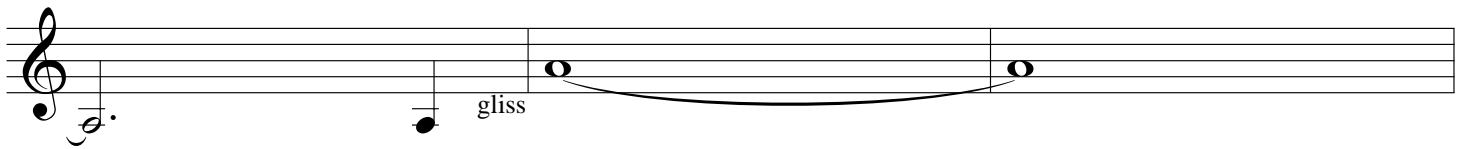
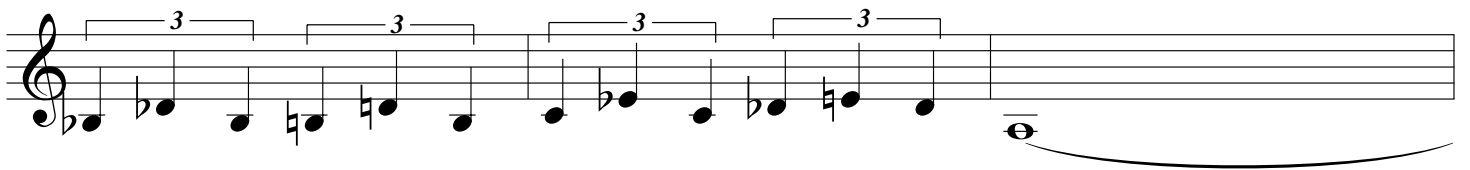
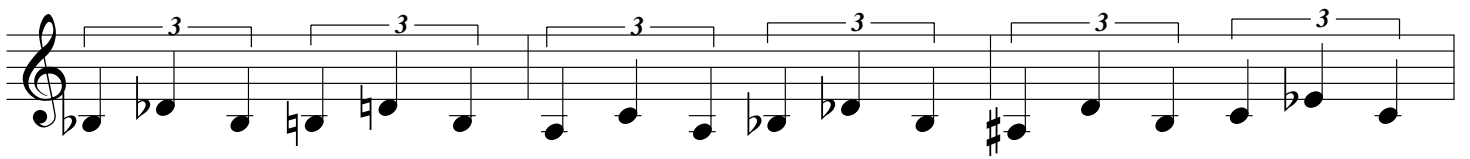
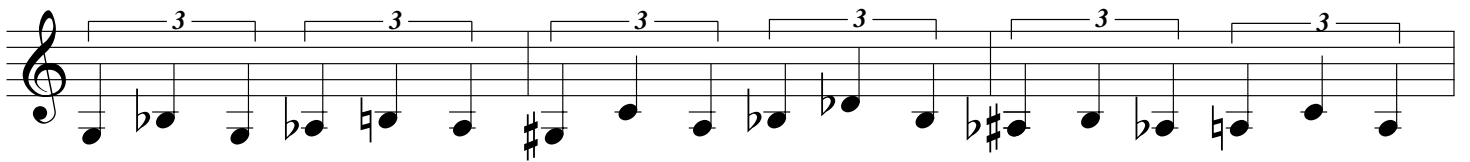
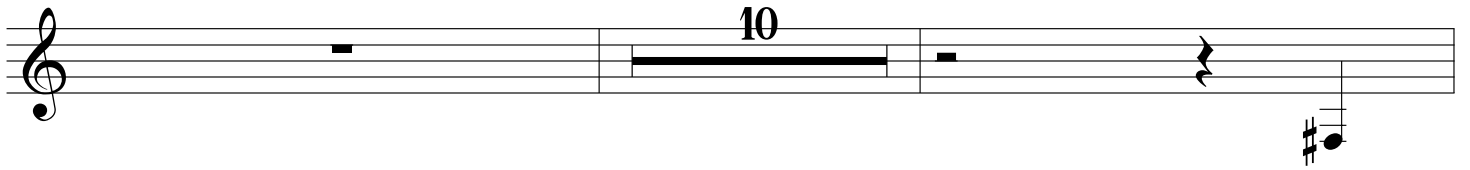
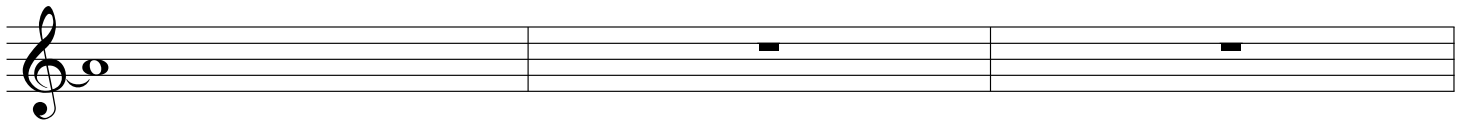

